

Islip Horsemen's Association, Inc.
P.O. Box 39
East Islip, New York 11730

Islip Horsemen's Association, Inc.

IHA DRESSAGE



2012 Show Series



**SCHOOLING
DRESSAGE SHOW**

***SERIES AWARDS * *YEAR END
AWARDS* *AGED TO PERFECTION*
*MIRROR IMAGE AWARD***

2011 IHA Dressage Rules, Regulations and General Information

1. There will be a limit of **70 rides** per show. The first 70 rides with completed, correct entry forms and correct payment received after the opening date and before the closing date will be accepted. If entries fill before the closing date, a waiting list will be formed in the order in which the entries were received and entrants will be notified to fill any scratch times. If declined, payment will be returned to entrant.
2. A horse is limited to **three (3)** tests per show. No exceptions will be made.
3. All classes being offered herein will be conducted and run in accordance with the Islip Horsemen's Association Rules & Regulations, as well as the current USDF/ USEF rules unless otherwise specified. IHA, USDF and USEF rules go into effect upon arrival at the show grounds.
4. Management reserves the right to cancel, combine or divide any classes. Classes will be split Junior and Adult if entries warrant.
5. Make checks or money orders payable to **Islip Horsemen's Association Inc.** and mail with fully completed entry form with original signatures by the closing date to: IHA Dressage Show c/o Elizabeth Albano, 524 Weeks Avenue, Manorville, NY 11949. **Phone and fax entries will not be accepted!**
6. No refund of entry fees after the closing date, unless in the case of waiting list entries, or in the case of a horse or rider's inability to perform (Veterinarian or Doctor's note required within ten (10) days of the show in which entries are to be refunded).
7. A \$25.00 handling fee will be assessed for any returned checks.
8. Tentative times will be available on the internet at www.isliphorsemensassociation.com the Thursday prior to the show. Times can also be received by emailing IHADressage@aol.com or by calling (631) 878-1704 no earlier than the Thursday before the show, between the hours of 6 pm and 9:30 pm.
9. All participants, riders and spectators on premise are there at their own risk. **Islip Horsemen's Association, Happy Go Lucky Farm, and/or the show committee** disclaim any liability for any accident or occurrence no matter what the cause.
10. A horse brought in for schooling purposes needs to register upon arrival on the show grounds. **All horses must have their number visible at all times** while being ridden or lunged on the show grounds.
11. **All** riders are required to wear protective head gear at all times when mounted.
12. Footing: Standard sand arena. Schooling on sand and/or grass
13. Awards: Trophy and six ribbons in each class. Champion and Reserve Champion ribbons for the high score and reserve high score at each level. High Score End of Day Champion ribbons awarded to the high score Junior and the high score Adult of each show. "Aged to Perfection" Vintage High Score Ribbon awarded to the high score rider 50 and over (please sign up at the secretary's booth).

Islip Horsemen's Association, Inc.
 P.O. BOX 39, East Islip, NY 11730
 Membership Application

Name: _____
 Spouse: _____
 Address: _____
 Town: State: Zip: _____
 Phone: Cell: _____
 Children: _____

(list dates of birth & last names if different) Email: _____

Interests: _____ Dressage _____ English _____ Western _____ Drill Team _____ Gymkhana _____ Youth Group _____

Family (\$35) _____ Individual (\$25) _____ Junior under 18 (\$20) _____
 New Member _____ Renewal E-mail: _____

Do you wish to be on the mailing list? YES NO
 Signature: _____
 Date: _____

All memberships expire 12/31 no matter when you joined prior to that date.
 IHA WEBSITE: www.isliphorsemensassociation.com

2012 BOOSTERS

"We want to congratulate Megan Zureck and her horse, Seydlitz H, for earning their bronze freestyle bar, for their achievement at first, second and third level freestyles. Love Mom and Dad"

Buena Suerte Ally! Esperando tengas una buena temporada azul!
Bienvenida de regreso! Con Amor, "Mamasita"

SALUTE AND EXHALE! — Joanna

SPECIAL THANKS TO OUR HOST KRISTIN HLAVAC-O'BRIEN OF HAPPY GO LUCKY FARM, BROOKHAVEN.

Happy Go Lucky is a family orientated, dressage focused barn located in Brookhaven, New York. Our facilities provide the best care for you, and your horse. For information on stall availability, and current boarding prices, please call today!

- 21 Matted Stalls (*fan accessible for hot weather*)
- 2 barns with in & out stall access. Main barn provides all day turn out
- Heated water in winter months, both inside barns and in paddocks
- Grass turn out available during summer months
- Fed high quality hay and feed (*if needed*) 4 times per day
- Outdoor wash stall
- Large sand footed riding area
- Bathroom facilities, as well as a washer
- Client lounge located in hayloft, with individual lockers for storage of tack and rider needs.
- Daily night check to ensure horse safety

Happy Go Lucky (631) 294-4536
44 Yaphank Avenue, Brookhaven, New York 11719
www.happygoluckyfarm.com
EMAIL Happyozzy72@yahoo.com

Join the Islip Horsemen's Association IHA DRESSAGE 2012 Dressage Show Series

To be held at:
**Happy Go Lucky Farm
Brookhaven, NY**

**(631) 878-1704 - Show Info
(631) 294 - 4536 - Farm Info**

**ONLY 70 RIDES AVAILABLE!
PLEASE OBSERVE OPENING & CLOSING DATES**

SHOW DATES

JUNE 24, 2012

Dorothy Deemis (R)

**Opening Date: May 14, 2012
Closing Date: June 10, 2012**

AUGUST 5, 2012

Susan Sinelnik Jones (r)

**Opening Date: June 25, 2012
Closing Date: July 22, 2012**

SEPTEMBER 9, 2012

Ann Forer (R)

**Opening Date: July 30, 2012
Closing Date: August 26, 2012**

HAPPY GO LUCKY FARM

We would like to thank Happy Go Lucky Farm and Kristin Hlavac for donating the use of their facility for our shows. Stall available day of the show, call (631) 294 4536 for details. Refreshments, breakfast and a BBQ lunch will be available for a small donation.

To be eligible for the series award, exhibitors must be members of the IHA prior to the first show. Rider and horse must attend ALL 3 shows. Awarded to the High Score Jr. & High Score Adult riders of the 3 show series.

High Score Junior:

\$100 gift certificate from Neptune Feed & Saddlery.

Reserve High Score Junior:

\$50 gift certificate from Shirley Feed and Pet.

High Score Adult

\$100 gift certificate from Riders Choice Saddlery.

Reserve High Score Adult

\$50 gift certificate from Shirley Feed and Pet.



"Aged to Perfection"
High Score Ribbon

A ribbon will be awarded to the high score rider age 50 +at each show. Donated by Sister Barbara in memory of Cinderelly.

Horse and rider combo can only win once per season. Please note birthday on entry.



"Mirror Image" Memorial Award

Open to all IHA members riding in the IHA Walk/Trot, Introductory, Beginner Horse and Beginner Rider divisions only. Members MUST ride in all three shows to be eligible. (You must be a member prior to the first show). For each member, the one highest score will be taken from any of the four divisions at each show. Three high scores for each (one from each show) will be averaged. The high score average will win a special award donated by the Albano family & Twin Bay Farm in loving memory of Toad Butt (the eternal beginner horse!) for 20 years of love, laughs and friendship. Horse and rider combination can win only once.

IHA Year End Awards -Continued

4. Dressage scores earned in the IHA Walk/Trot, Beginner Horse or Beginner Rider classes will count for separate high score awards and are not combined with any other scores for rider's level.
5. All conflicts will be settled by the binding decision of the IHA Dressage Committee. The committee, under the direction of the Executive Board of Directors of IHA, reserves the right to revise these requirements as warranted in the event of an alteration to the projective show schedule. In addition, the committee reserves the right to examine original tests and results at their discretion. Any disputes not covered by the rules and regulations will be submitted to the committee for further review and their decision shall be final.

Special thanks to our committee and volunteers who help make our show season a success.

Dark Star Farm Dressage
Lorraine Burke
Training - Clinics - Lessons - Boarding

Dark Star Farm
1495 Ocean Ave.
Bohemia, NY 11716
631-337-1864
cell: 631-879-1959



FEI level training
for all levels and disciplines

Jo Ann
Chrabolowski
Lessons
Training
Sales



Dressage Instructor & Trainer
36 years of experience
C. 631 903 0686
wildflower08@optonline.net

HIDDEN POND STABLES
2012 DRESSAGE
NEW !!!!

WESTERN Dressage classes

JULY 15 AUG 12 SEPT 30

Hidden Pond Stables
(see us on Facebook)
North St., Manorville, NY 11949

Special thanks to Year End Sponsor

JOANNA GRAY-RANDLE

WWW.JEMGRAY.COM

631 239 1839 (H)

805 479 3398 (C)

IHA Year End Awards

1. The Rider must be a member of the Islip Horsemen's Association prior to the first class of the first show in which the scores are to count.
2. To qualify for year end awards, a horse and rider must have four (or more) scores from two different judges within the level during the series. At least one of those scores must be from test 3 (or C). The four highest scores from at least two different judges (including at least one test 3 score, whether or not it is one of the highest), will be averaged. The test 3 (or C) rule is excluded in IHA Walk/Trot, Beginner Horse, Beginner Rider and FEI classes. All horses and riders must obtain a median average score of at least 50% to qualify in all divisions.
3. Once a horse and rider combination has won a year end **championship** at a level, they **will not be eligible** for year end awards at that level again. They can, however, ride in that same level the next season and show competitively at each show but scores won at the level will not be counted for year end awards. High score and reserve high score averages at each level will be recognized.

Rules continued on page 17

CLASSES

1. **IHA Walk/Trot** –USDF Introductory Test A – A/A, Jr.*
2. **IHA Walk/Trot** –USDF Introductory Test B – A/A, Jr.*
3. **USDF Introductory Level** – Test A – A/A, Jr., Open
4. **USDF Introductory Level** – Test B – A/A, Jr., Open
5. **USDF Introductory Level** – Test C – A/A, Jr., Open
6. **Beginner Horse** - USEF Training Level Test 1 – A/A, Jr., Open**
7. **Beginner Rider** – USEF Training Level Test 1 – A/A, Jr.**
8. **USEF Training Level** – Test 1 – A/A, Jr., Open
9. **Beginner Horse** – USEF Training Level Test 2 – A/A, Jr., Open**
10. **Beginner Rider** - USEF Training Level Test 2 – A/A, Jr.**
11. **USEF Training Level** – Test 2 – A/A, Jr., Open
12. **USEF Training Level** – Test 3 – A/A, Jr., Open
13. **USEF First Level** – Test 1 – A/A, Jr., Open
14. **USEF First Level** – Test 2 – A/A, Jr., Open
15. **USEF First Level** – Test 3 – A/A, Jr., Open
16. **USEF Second Level** – Test 1 – A/A, Jr., Open
17. **USEF Second Level** – Test 2 – A/A, Jr., Open
18. **USEF Second Level** – Test 3 – A/A, Jr., Open
19. **USEF Third Level and Above – Test Of Choice** – A/A, Jr., Open
(For class #19 please specify the level and test being ridden)

At the discretion of the show committee, classes will be split Adult and Junior if entries warrant.

* IHA Walk/Trot Division is not LIDCTA recognized

** Have not placed above third in **any** Training Level test

Entry Fees: \$32.00 per class – IHA Members
\$39.00 per class – Non-Members

Limit of 70 rides per show. Pursuant to USDF/USEF Rules, horse may only be entered in three classes at each show. See IHA Rules and Regulations within the prize list for further details.

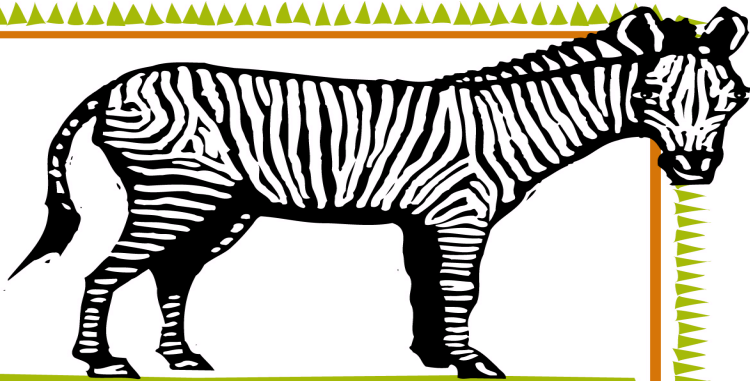

**LONG ISLAND
GAME FARM**

wildlife park &
children's zoo

\$5.00 Off One Child's Admission Per Coupon

Per paying Adult to the Long Island Game Farm,
Wildlife Park & Children's Zoo.

638 Chapman Boulevard
Manorville, New York 11949

(631) 878-6644
info@longislandgamefarm.com

www.longislandgamefarm.com

Expires 12/31/12, **NOT VALID** with any other offer.
MUST present coupon, limit one coupon per customer.

Andrew Goetz's Sons Inc.

Purina
Feeds
Hay
Shavings



Blue Seal
Feeds
Pet
Supplies

71 Remington Blvd.,
Ronkonkoma, NY 11779
631-737-1300 Fax: 631-737-1017

Diamante Jewelers

Equestrian Themed Fine Jewelry

Specializing in Earrings, Pendants and Rings featuring all things horses.
Horseshoes, horse heads, saddles, stirrups, bits, etc, with and without
stones. Custom designs handmade by your personal jeweler.
Repairs are welcomed.

PROUD SPONSOR OF END OF DAY HIGH SCORE RIDER

www.horsejeweler.com
ginadamaro@aol.com

Gina D'Amaro
631-664-0061

Shear Magic
Salon

631 363 6363

Joanne Ambrosini
Licensed Sales Agent



Douglas Elliman Real Estate
222 Route 112, Medford, N.Y. 11763
Office 631-758-2552 Home Office 631-803-6122
Cellular: 516-885-0687
Joanne.Ambrosini@PrudentialElliman.com



TOP LINE

EQUINE
SPORTS
THERAPY INC.

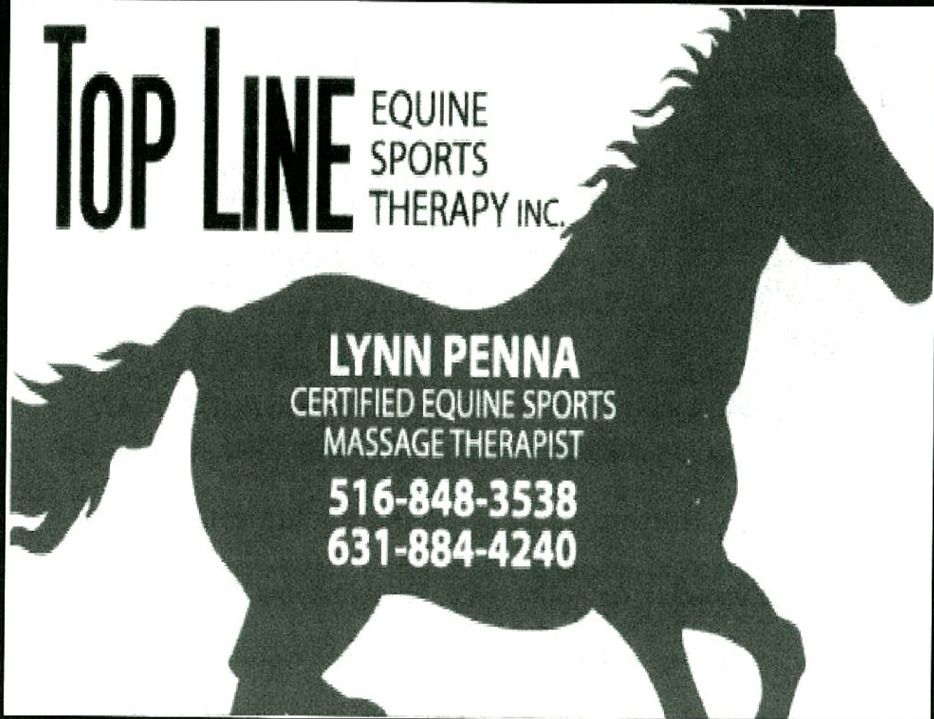

LYNN PENNA
CERTIFIED EQUINE SPORTS
MASSAGE THERAPIST
516-848-3538
631-884-4240

Neptune Feed & Saddlery

"The Only Source for your Favorite Horse"

20%
OFF
COUPON



On any in store item.

This offer cannot be combined with any other offer. No photocopies, must be original coupon. One per person. Expires 12/31/12

Hours - Mon - Fri 9-5 Thurs 9-6, Sat 9-2
willneptune@yahoo.com
(631) 369-0965

Check out our FULL line of Dressage equipment & apparel.

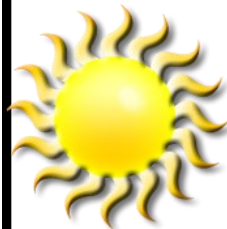

SUNDANCE STABLES

MANORVILLE

Lessons, Training, Boarding

Indoor arena

Sales



Owner on premise
LYNNE WEISSBARD

37 North Street, Manorville, NY 11949
(631) 220 0197



GOOD LUCK!

**SUE,
BLACK & ANNIE**

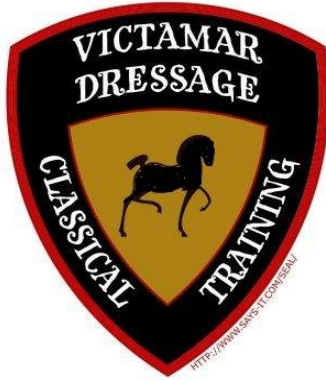

Victamar Dressage, would like to wish everyone the best of all there is this show season! As well, send Congrats to our 2011 Champ's ! We are all really proud of you in 2012 !!

"Please remember Animals are Gods gift to teach mankind patience and loyalty."



DECAL COMPANY

WWW.ASIWEAR.COM

(631) 242-8400

Custom Canvas Prints from your photos

Vinyl Lettering • Decals • Banners • Mailboxes • Farm Signs



Rider's Choice
SADDLERY LTD.

(631) 471-5050 Fax: (631) 471-5477

3333 VETERANS MEMORIAL HWY. • RONKONKOMA, NY 11779

Owner Mary Sutton

Manager Annette Mullen

3333 Veterans Memorial HWY - Ronkonkoma, NY 11779

Monday - Saturday 10:00am - 5:30 pm Sun Noon - 4:00pm

Shirley Feed and Garden Center



**SHIRLEY FEED & GARDEN CENTER
PET SUPPLIES & GROOMING**

FEED & SUPPLY FOR ALL BIRDS AND ANIMALS

675 MONTAUK HWY

SHIRLEY, NY 11967

Tel. (631) 281- 2152 Fax (631) 281 2154

FOR ADDITIONAL ENTRY FORMS VISIT

IHA's website at :

www.isliphorsemensassociation.com

FOR ADDITIONAL ENTRY FORMS VISIT

IHA's website at :

www.isliphorsemensassociation.com

